



# 23/45-47 Defiance Road

## Woodridge QLD 4114

3 2 2

Land: 79m<sup>2</sup>

Unit | Plan: SP228787 | Lot: 23

**Teza Fruzande**  
McGrath - Springwood | Logan City

0477 434 555  
Tezaf@mcgrath.com.au



TARGET PROPERTY



### Property history

Date	Price	Event Type	Days Listed
27/08/2023	\$335,000	Privately sold	5 days
20/05/2023	\$320,000	Privately sold	5 days
21/06/2019	\$310 per week**	Leased	17 days
20/11/2017	\$330 per week	Withdrawn	
09/06/2017	\$245,000	Privately sold	94 days
01/11/2016	\$260,000 NEG	Withdrawn	
06/10/2009	\$314,500	Privately sold	



SOLD PROPERTIES



33/31 Nyanza Street

Woodridge QLD 4114

3 1 1 Land: 75m<sup>2</sup> -

Price / m<sup>2</sup> - Year built -  
Distance 1.5km Property type Unit

**\$420,000**

Last sold 30 Jan 2025

36 days on site



32/23 Garfield Road

Woodridge QLD 4114

3 2 2 Land: 72m<sup>2</sup> Floor: 138m<sup>2</sup>

Price / m<sup>2</sup> \$3,478 Year built -  
Distance 0.6km Property type Unit

**\$480,000**

Last sold 29 Jan 2025

22 days on site



4/36 Ewing Road

Logan Central QLD 4114

3 2 1 Land: 128m<sup>2</sup> Floor: 90m<sup>2</sup>

Price / m<sup>2</sup> \$5,766 Year built -  
Distance 0.4km Property type Unit

**\$519,000**

Last sold 03 Jan 2025

37 days on site



112/17 Marlow Street

Woodridge QLD 4114

3 1 1 Land: 166m<sup>2</sup> -

Price / m<sup>2</sup> - Year built -  
Distance 1.5km Property type Unit

**\$465,000**

Last sold 31 Dec 2024

34 days on site



## 2/31 Nyanza Street

Woodridge QLD 4114

3 1 1 Land: 75m<sup>2</sup> Floor: 80m<sup>2</sup>

Price / m<sup>2</sup> \$4,937      Year built -  
Distance 1.5km      Property type Unit

**\$395,000**

Last sold 20 Dec 2024

92 days on site



## 1/2 Russell Street

Woodridge QLD 4114

3 1 1 Land: 630m<sup>2</sup> -

Price / m<sup>2</sup> -      Year built 1984  
Distance 1.5km      Property type Unit

**\$550,000**

Last sold 06 Dec 2024

16 days on site



## 28/17 Marlow Street

Woodridge QLD 4114

3 1 1 Land: 163m<sup>2</sup> -

Price / m<sup>2</sup> -      Year built -  
Distance 1.5km      Property type Unit

**\$510,000**

Last sold 21 Nov 2024

8 days on site



## 18/28 Defiance Road

Logan Central QLD 4114

3 1 1 Land: 188m<sup>2</sup> Floor: 78m<sup>2</sup>

Price / m<sup>2</sup> \$4,743      Year built -  
Distance 0.3km      Property type Unit

**\$370,000**

Last sold 16 Nov 2024

6 days on site



## 14/6 Baldarch Street

Slacks Creek QLD 4127

3 2 2 Land: 172m<sup>2</sup> Floor: 131m<sup>2</sup>

Price / m<sup>2</sup> \$4,236      Year built 2006  
Distance 2.0km      Property type Unit

**\$555,000**

Last sold 13 Nov 2024

16 days on site



### 11/26 Ewing Road

Logan Central QLD 4114

🏠 3 🚶 1 🚗 1 🏗 Land: 171m<sup>2</sup> 📏 -

Price / m<sup>2</sup> - Year built 1985  
Distance 0.5km Property type Unit

**\$440,000**

Last sold 12 Nov 2024

9 days on site



### 15/17 Marlow Street

Woodridge QLD 4114

🏠 3 🚶 1 🚗 2 🏗 Land: 3.61ha 📏 -

Price / m<sup>2</sup> - Year built -  
Distance 1.5km Property type Unit

**\$485,000**

Last sold 12 Nov 2024

16 days on site



### 147/3 Bass Street

Woodridge QLD 4114

🏠 3 🚶 1 🚗 1 🏗 Land: 175m<sup>2</sup> 📏 Floor: 104m<sup>2</sup>

Price / m<sup>2</sup> \$4,567 Year built 1995  
Distance 1.5km Property type Unit

**\$475,000**

Last sold 12 Nov 2024

16 days on site



### 29/104 Ewing Road

Woodridge QLD 4114

🏠 3 🚶 1 🚗 1 🏗 Land: 110m<sup>2</sup> 📏 -

Price / m<sup>2</sup> - Year built -  
Distance 0.7km Property type Unit

**\$470,000**

Last sold 05 Nov 2024

9 days on site

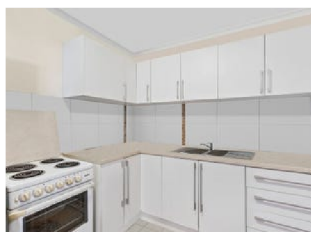

### 26/31 Nyanza Street

Woodridge QLD 4114

🏠 3 🚶 1 🚗 1 🏗 Land: 75m<sup>2</sup> 📏 -

Price / m<sup>2</sup> - Year built 1985  
Distance 1.5km Property type Unit

**\$405,000**

Last sold 04 Nov 2024

35 days on site



### 10/31 Nyanza Street

Woodridge QLD 4114

🏠 3 🚶 1 🚗 1 🏗 Land: 75m<sup>2</sup> 📏 Floor: 75m<sup>2</sup>

Price / m<sup>2</sup> \$5,493      Year built -  
Distance 1.5km      Property type Unit

**\$412,000**

Last sold 04 Nov 2024

14 days on site



### 55/188 Ewing Road

Woodridge QLD 4114

🏠 3 🚶 1 🚗 1 🏗 Land: 239m<sup>2</sup> 📏 Floor: 139m<sup>2</sup>

Price / m<sup>2</sup> \$3,453      Year built -  
Distance 1.5km      Property type Unit

**\$480,000**

Last sold 27 Oct 2024

33 days on site



### 2/6 Baldarch St

Slacks Creek QLD 4127

🏠 3 🚶 2 🚗 1 🏗 Land: 152m<sup>2</sup> 📏 -

Price / m<sup>2</sup> -      Year built -  
Distance 2.0km      Property type Unit

**\$518,000**

Last sold 25 Oct 2024

45 days on site



### 3/23-37 Garfield Road

Woodridge QLD 4114

🏠 3 🚶 2 🚗 1 🏗 Land: 138m<sup>2</sup> 📏 Floor: 111m<sup>2</sup>

Price / m<sup>2</sup> \$4,774      Year built 2007  
Distance 0.6km      Property type Unit

**\$530,000**

Last sold 23 Oct 2024

9 days on site



### 51/17 Marlow Street

Woodridge QLD 4114

🏠 3 🚶 1 🚗 1 🏗 Land: 3.61ha 📏 Floor: 103m<sup>2</sup>

Price / m<sup>2</sup> \$4,466      Year built 1995  
Distance 1.5km      Property type Unit

**\$460,000**

Last sold 22 Oct 2024

40 days on site



### 117/17 Marlow Street

Woodridge QLD 4114

🏠 3 🚗 1 🚲 1 📏 Land: 3.61ha 🏠 -

Price / m<sup>2</sup> - Year built -  
Distance 1.5km Property type Unit

**\$445,000**

Last sold 22 Oct 2024

54 days on site



### 11/45-47 Defiance Road

Woodridge QLD 4114

🏠 3 🚗 2 🚲 1 📏 Land: 123m<sup>2</sup> 🏠 Floor: 104m<sup>2</sup>

Price / m<sup>2</sup> \$4,230 Year built -  
Distance 0.1km Property type Unit

**\$440,000**

Last sold 17 Oct 2024

24 days on site



### 79/176-184 Ewing Road

Woodridge QLD 4114

🏠 3 🚗 1 🚲 4 📏 Land: 2.34ha 🏠 -

Price / m<sup>2</sup> - Year built -  
Distance 1.5km Property type Unit

**\$480,000**

Last sold 15 Oct 2024

41 days on site



### 2/1 Stubbs Road

Woodridge QLD 4114

🏠 3 🚗 1 🚲 1 📏 Land: 3837m<sup>2</sup> 🏠 -

Price / m<sup>2</sup> - Year built -  
Distance 0.4km Property type Unit

**\$435,000**

Last sold 14 Oct 2024

20 days on site



### 7/11 Damalis Street

Woodridge QLD 4114

🏠 3 🚗 1 🚲 1 📏 Land: 5018m<sup>2</sup> 🏠 Floor: 100m<sup>2</sup>

Price / m<sup>2</sup> \$5,150 Year built -  
Distance 1.4km Property type Unit

**\$515,000**

Last sold 11 Oct 2024

4 days on site



### 14/31 Nyanza Street

Woodridge QLD 4114

🏠 3 🚶 1 🚗 1 🏡 Land: 75m<sup>2</sup> 📏 -

Price / m<sup>2</sup> - Year built -  
Distance 1.5km Property type Unit

**\$408,000**

Last sold 10 Oct 2024

10 days on site



### 41/283 Kingston Road

Logan Central QLD 4114

🏠 3 🚶 1 🚗 1 🏡 Land: 6218m<sup>2</sup> 📏 -

Price / m<sup>2</sup> - Year built -  
Distance 1.5km Property type Unit

**\$365,000**

Last sold 08 Oct 2024

29 days on site



### 12/66 Railway Pde

Woodridge QLD 4114

🏠 3 🚶 1 🚗 0 🏡 Land: 58m<sup>2</sup> 📏 Floor: 62m<sup>2</sup>

Price / m<sup>2</sup> \$7,137 Year built 1980  
Distance 0.4km Property type Unit

**\$442,500**

Last sold 30 Sep 2024

days on site



### 42/6 Samanthas Way

Slacks Creek QLD 4127

🏠 3 🚶 1 🚗 1 🏡 Land: 74m<sup>2</sup> 📏 Floor: 116m<sup>2</sup>

Price / m<sup>2</sup> \$4,224 Year built -  
Distance 1.8km Property type Unit

**\$490,000**

Last sold 27 Sep 2024

4 days on site



### 36/283 Kingston Road

Logan Central QLD 4114

🏠 3 🚶 1 🚗 1 🏡 Land: 6218m<sup>2</sup> 📏 -

Price / m<sup>2</sup> - Year built -  
Distance 1.5km Property type Unit

**\$350,000**

Last sold 25 Sep 2024

104 days on site



## 23/190-192 Ewing Road

Woodridge QLD 4114

3 1 1 Land: 175m<sup>2</sup> Floor: 110m<sup>2</sup>

Price / m<sup>2</sup> \$4,545

Year built -

Distance 1.6km

Property type Unit

### \$500,000

Last sold 16 Sep 2024

15 days on site



## COPYRIGHT AND LEGAL DISCLAIMERS ABOUT PROPERTY DATA

Some of the information displayed in this document is based on historical and current data supplied to Proptrack Pty Ltd by third parties including State government agencies. Proptrack does not make any warranty as to the accuracy, completeness or reliability of the information or accept any liability arising in any way from any omissions or errors in this information. The information should not be regarded as advice or relied upon by your or any other person and Proptrack recommends that you seek professional advice before making any property decisions.

**Queensland Data**

Based on or contains data provided by the State of Queensland (Department of Resources) 2025. In consideration of the State permitting use of this data you acknowledge and agree that the State gives no warranty in relation to the data (including accuracy, reliability, completeness, currency or suitability) and accepts no liability (including without limitation, liability in negligence) for any loss, damage or costs (including consequential damage) relating to any use of the data. Data must not be used for direct marketing or be used in breach of the privacy laws; more information at [www.propertydatacodeofconduct.com.au](http://www.propertydatacodeofconduct.com.au).

\*Agent supplied: This price is currently unconfirmed and will be updated once verified against our other data sources.

\*\*Leased price refers to the listed rental price when the property was marked as leased on realestate.com.au.

 PropTrack is part of  REAGroup